

A

B

C

D

E

NATIONAL WATERWAY REPORT CARD NETWORK

Report Cards Creating Impact

Workshop Program

7th - 9th March

Goodman Bulding, Hackney Rd
Botanic Gardens Adelaide
South Australia

A

B

C

D

E

2018

08:00 am

Travel to Adelaide

Get on a plane and get to Adelaide - its workshop time! Arrive and orientate yourself.

Required: Everyone

1:30 pm

Report Card Resourcing

Knowledge sharing session between SA Government and Report Card initiatives who draw majority of income from non-government sources. Fitzroy Partnership member & cost sharing model as case study.

81 Waymouth Street, Adelaide

Facilitator: Nathan Johnston



3:00 pm

Field Walk & Talk

Trip to Morialta waterfalls & discuss SA's water quality monitoring program in the upper catchments. Track is 4km loop - bring sturdy shoes, hat, sunscreen, long sleeves and sml. water bottle.

Pick up will be on Young St (intersects waymouth St)

Field Guides: Clive Jenkins & Sylvia Clarke

Wed 7th Mar

5:30 pm

Informal Meet & Greet

The Botanic Bar Corner North & East Terraces, Adelaide. Informal networking and drinks.

Corner North & East Terraces, Adelaide

All who have arrived and are interested

8:00 pm

Shows and Entertainment

Optional post-dinner informal activity at attendee's expense. There are a mix of options as part of the Adelaide Festival and Adelaide Fringe Festival.

Adelaide Festival and Adelaide Fringe Festival

Night owls and party animals



08:30 am

Welcome & Overview

Welcome, introductions, house-keeping and important information. Outline of workshop themes & sessions.

Goodman Building, Hackney Rd

Glen Scholz

08:45 am

Speed Reporting

It's on again! Every report card initiative represented at the workshop gets up to 5 minutes and up to 3 slides to discuss their awesome work. Yep it's a tough gig but that's all we have time for!

Goodman Building, Hackney Rd

A nominee from each reporting initiative



11:00 am

Morning Tea

11:30 am

Engaging Your Audience

Four areas to be explored - information exchange, engagement, behaviour change & effectiveness.

Jodie Kupershoek

Thur 8th Mar

12:00 pm

Back to Basics

Findings from neuroscience and implications for communicating in the modern age - why minds are difficult to engage, behaviour challenging to change and how we can make the most of what is.

Jodie Kupershoek

1:00 pm

Lunch

1:30 pm

Empowering Community

Explaining community engagement and decision making with Citizen science programs & flows in catchments as case study examples.

Phillip Roteman, Sally Maxwell & Sylvia Clarke



2:15 pm

What the W#\$P!

What's a WQIP and what can they achieve? We delve into the sordid history of WQIP development in Australia and explore how they have evolved.

DI Tarte

Thur 8th Mar

2:30 pm

WQIPs & Report Cards

Case study 1 – TAMAR, Tasmania

Case study 2 – Great Lakes, NSW

Case study 3 - Mackay Whitsundays, Queensland

Dr Toni Furlonge, Prue Tucker, Emma Carlos

3:30 pm

A Future Union

Panel discussion. What does the future hold for WQIPs and how does this relate and interact with report card initiatives? What about other policy and strategy?

Di Tarte, Dr Toni Furlonge, Prue Tucker, Emma Carlos

4:00 pm

Afternoon Tea

4:30 pm

Wetland Walk & Talk

Walk to First Creek Wetlands in the Botanic Gardens Talk on the design, construction & purpose of the wetlands. How this relates to waterway health & monitoring.

Andy Hart & Sam Phillips

5:30 pm

Twilight Canapes

Canapes, local wines & beers by Botanic Gardens Restaurant.

All who are interested. RSVP essential

7:30 pm

Shows and Entertainment

Optional post dinner informal activity at attendee's expense. Adelaide Festival and Fringe Festival.

All who are interested

A

B

C

D

E

THANKYOU TO OUR Workshop Sponsors



Government of South Australia

Department of Environment,
Water and Natural Resources



South Australia

View Report Cards by:

Theme



- Terrestrial Resources
- Coastal and Marine Resources
- Freshwater Resources
- People and Communities
- Atmosphere

Assessing the health of South Australia's marine habitats

What we did



What we found



Why it's important



THANKYOU TO OUR Workshop Sponsor



Gladstone Healthy
Harbour Partnership

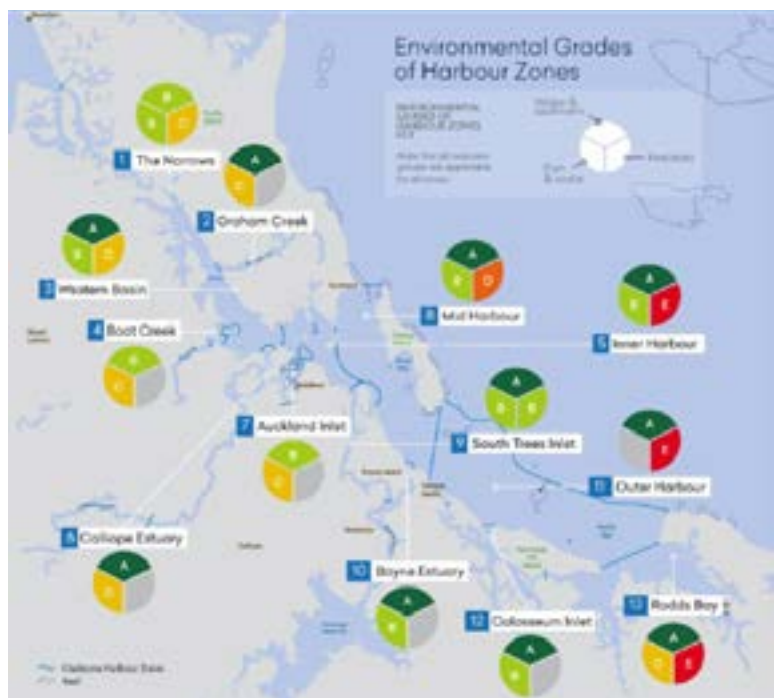
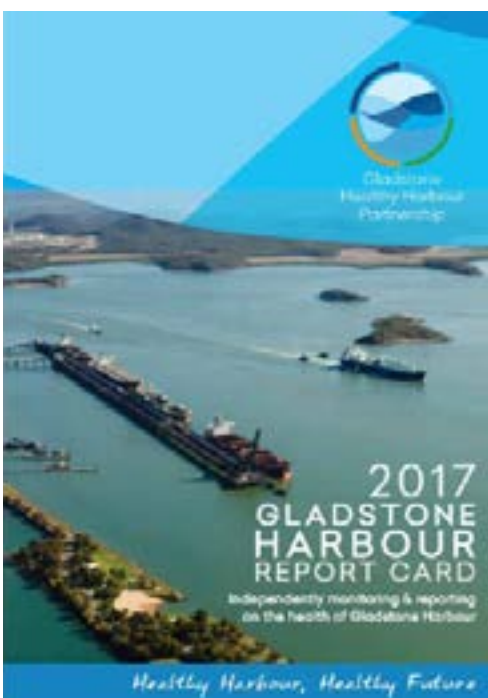

06:00 am

Garden Walk/Run

Optional event for all ability levels. Meet at designated hotel if you were sensible the night before.

Early birds and fitness freaks

08:30 am

Welcome

Review yesterday and the day ahead,

Jodie Mehrtens

08:45 am

Dispelling Myths

Introduction to stakeholder analysis and interactive and fun activities to get you thinking about the impact of your report card engagement and comms strategy from a totally different perspective.

Jodie Kupershoek

09:30 am

Creating Change?

Critical review of report cards and change. What does this change look like and how is it measured? What can report card practitioners do to up the ante and the impact?

Regan East & Nathan Johnston

10:30 am

Morning Tea

11:00 am

Environmental Accounting

What is it and what does a national approach to environmental economic accounting mean?

Sarah-Jane Hindmarsh, TBC

Fri 9th Mar

11:15 am

Environmental Accounting Model

A model for environmental condition accounting from the Wentworth Group.

Celine Steinfeld

11:30 am

Case Study 1 (Enviro Accounting)

A SA perspective on capacity building and use cases.

Matt Miles

11:45 am

Case Study 2 (Enviro Accounting)

Queensland Murray Darling Basin

Roxane Blackley

12:00 pm

Case Study 3 (Enviro Accounting)

Reporting the condition of environmental assets at Five Rivers Reserve, Tasmania

Matt Taylor

12:15 pm

Panel Discussion

Q&A Session exploring the future of environmental accounting in waterway and environmental report cards and condition assessments.

Facilitator: Di Tarte

Panelists: Celine Steinfeld, Matt Miles, Roxane Blackley, Matt Taylor, Sarah-Jane Hindmarsh

A

B

C

D

E

THANKYOU TO OUR Workshop Sponsor



Wet Tropics
Healthy Waterways Partnership

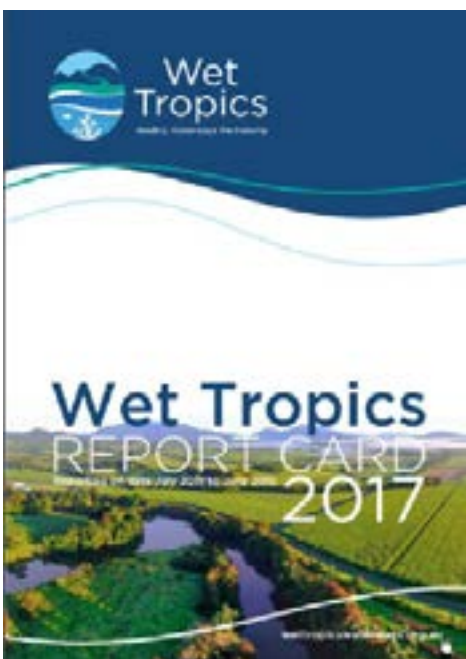

Fri 9th Mar

1:00 pm

Lunch

2:00 pm

Modelling & Trends

How can report cards use these tools? An introductory session to whet the appetite for a major workshop theme in 2019.

Paul Maxwell & Mark Schultz

2:45 pm

Beyond the Workshop

Reflection and review of the workshop. Ideas for next year's workshop themes.

Charlie Morgan

3:00 pm

Workshop Close

5:00 pm

Womadelaide

Post workshop option to attend WOMAdelaide. There is a group discount for groups of 10+.

All who are interested



A B C D E

THANKYOU TO OUR Workshop Sponsor



HEALTHY RIVERS TO
REEF PARTNERSHIP
MACKAY-WHITSUNDAY

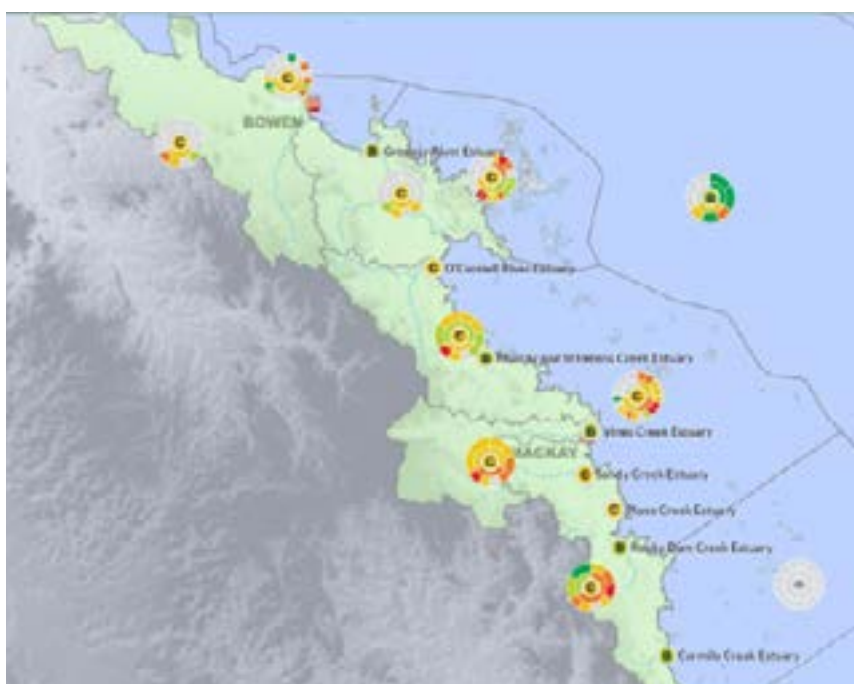

THANKYOU TO OUR Workshop Sponsors



A tailored approach to tell your ecosystem story, simply...

enviroscore online provides solutions that support a better understanding and increased knowledge of your environment. In turn, this helps to guide more informed management decisions for healthier ecosystems.

[learn more](#)

Our portfolio

enviroscore online fills the gap by offering proven reporting solutions backed with technical expertise allowing your clients opportunity to create an online report card, report card a reality. Explore a range of solutions we have on offer or produced for clients.

[learn more](#)



Notes

NRCN



NATIONAL WATERWAY REPORT CARD NETWORK

About Us

The Network is an informal group of waterway health practitioners and specialists involved in producing report cards on waterway, estuary, harbour, reef and marine health across Australia.



2018