

Tiered report cards: Lessons from the Murray

Justine Smith, Doug Green and Glen Scholz



Government of South Australia

Department of Environment,
Water and Natural Resources



Why have tiered Report Cards?

- Consistent messaging
- Cost effective
- Allows for an integrated approach to reporting
- Better linked to informing management



Steps to help structure tiered report cards

1. What's out there?
2. What, for who and why?
3. Seek alignment
 - Objectives and targets
 - Spatial scales
 - Projects and programs
4. The logic test
5. Structure you reporting



1. What's out there?

- Brainstorm
- Map it all out - plans, programs, projects, reporting
- What influences what?
- What's connected, what isn't?

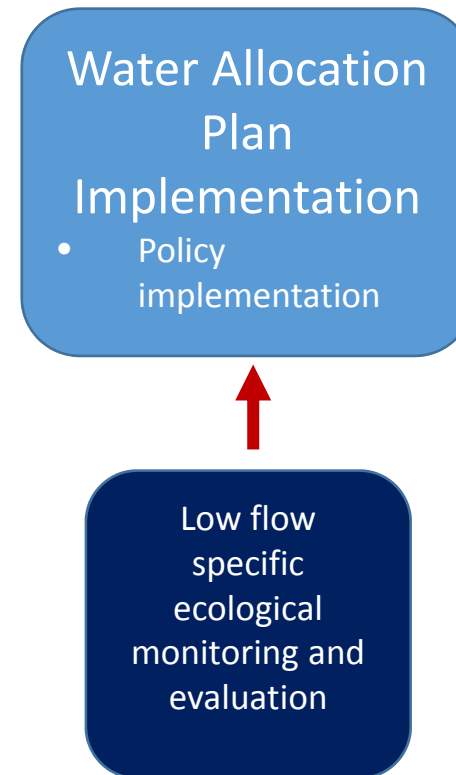

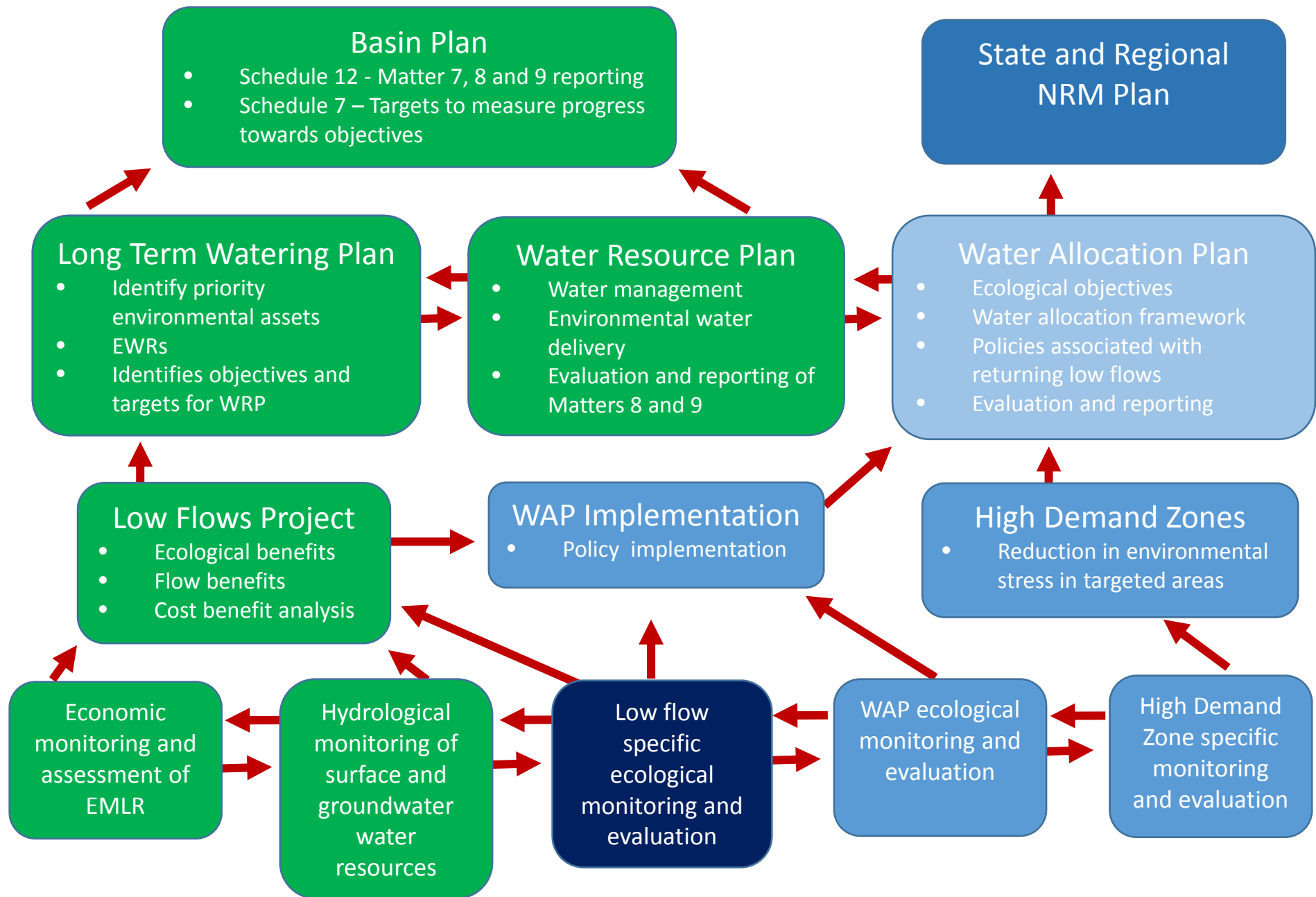

2. What, for who and why?

Who wants what report card and for what reason?

Consider spatial scales and how that links to decision making

Local scale = local planning

State scale = investment at a large scale



The Murray-Darling Basin



4. Do these fit together? Is what you are doing what you want and need?

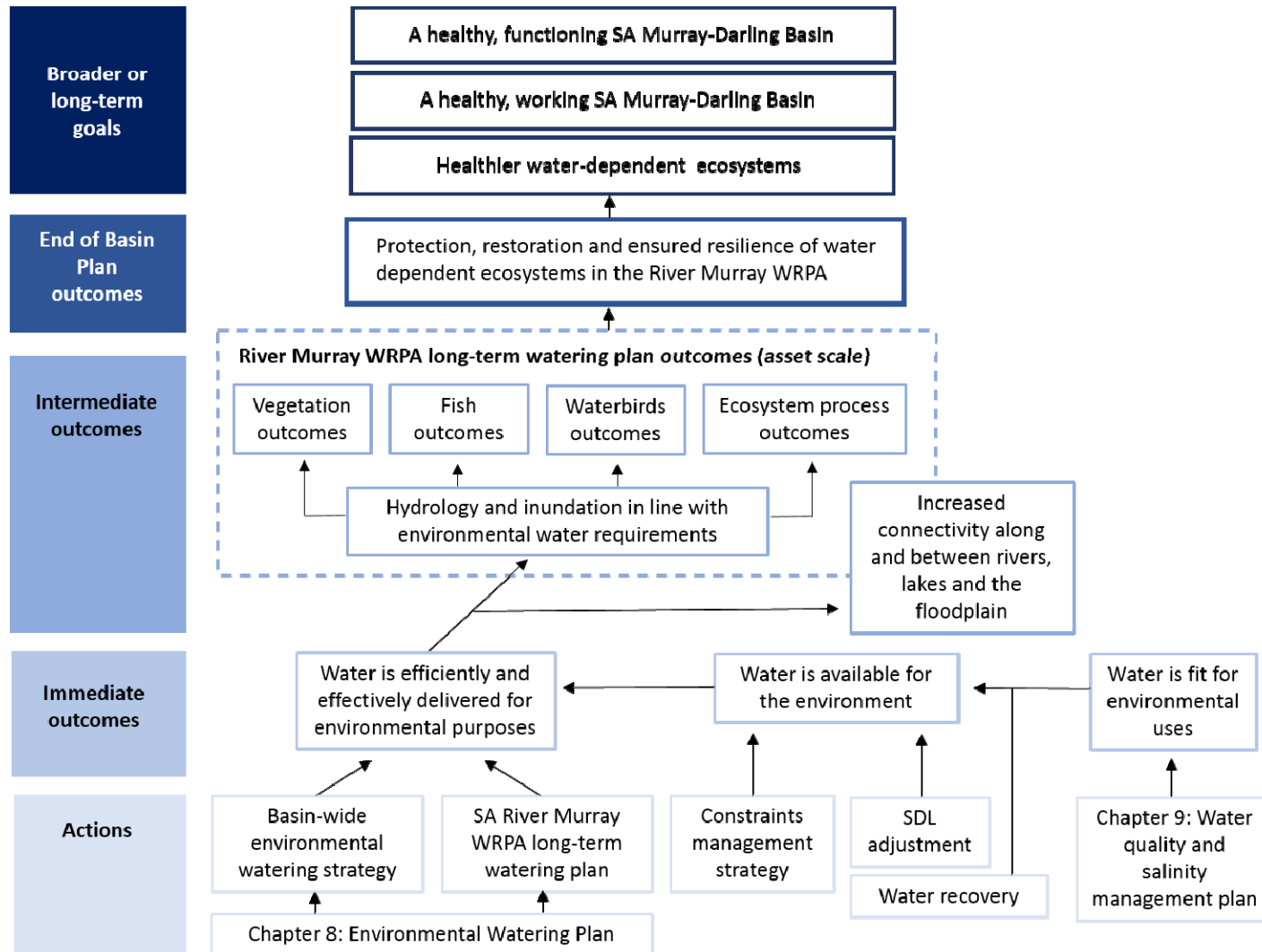

5. Using the above, come up with your tiered report card structure

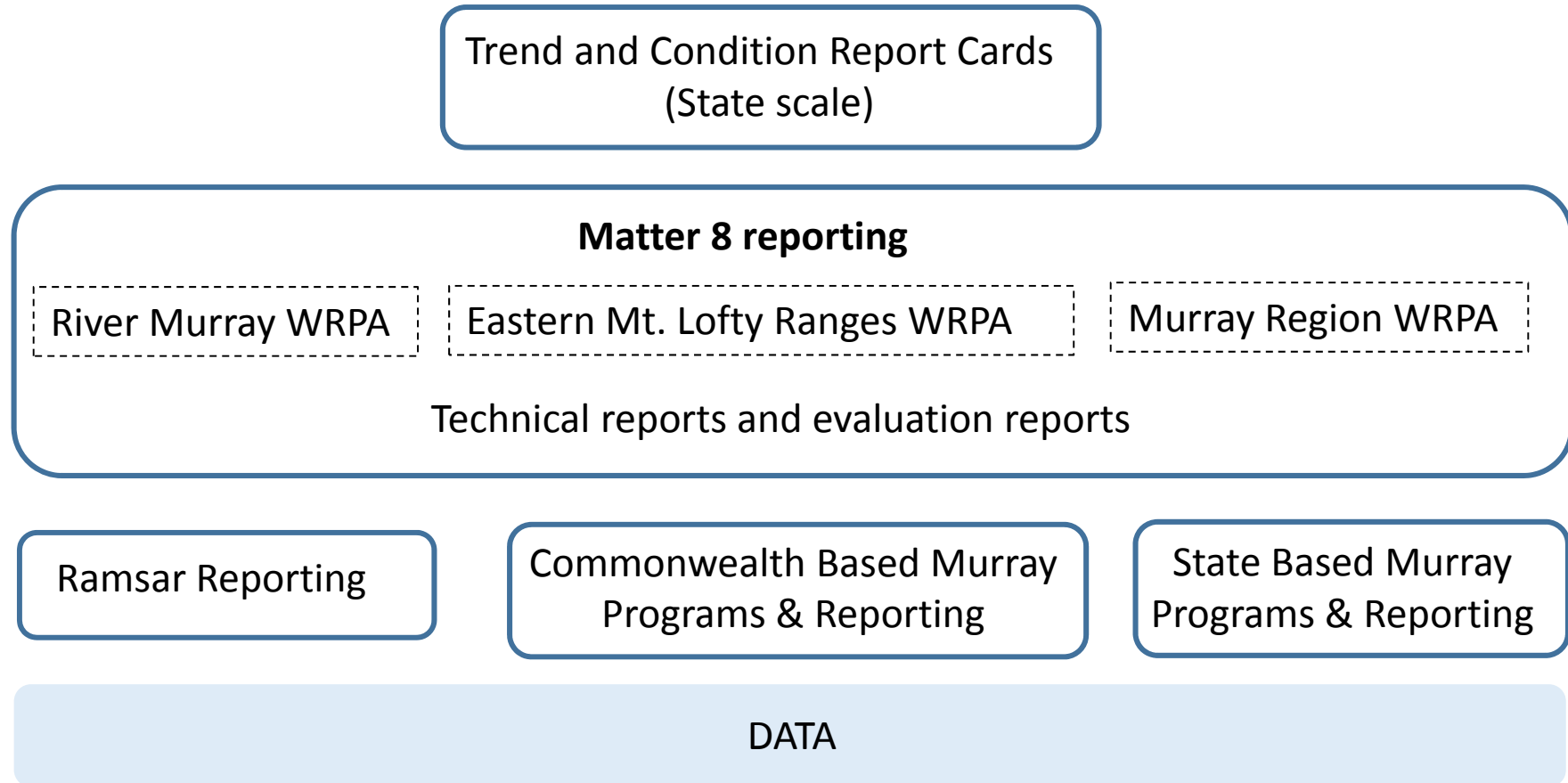

Things to remember so it doesn't end in tears

- There is no such thing as green fields - it probably won't come together naturally
- Don't be driven by the data, be drive by the questions
- Ask yourself regularly: are we doing the right stuff?
- Are your questions likely to change over time? Can you adapt to this if they do?
- Remember: It's unlikely to be straight forward!



The ultimate goal:

To create a story and narrative through your report cards to affect decision making





**Government
of South Australia**

Department of Environment,
Water and Natural Resources